Five Great Reads

Data Discovery and Legal Discovery

A selection of five (or more) articles and article extracts published on the *ComplexDiscovery* blog and shared regularly to inform and update legal, information technology, and business professionals on the art and science of **data discovery**[1] and **legal discovery**[2].

- Click here to subscribe to the *Five Great Reads* newsletter.
- Click here to follow daily industry updates on the ComplexDiscovery Blog.

Five Great Reads

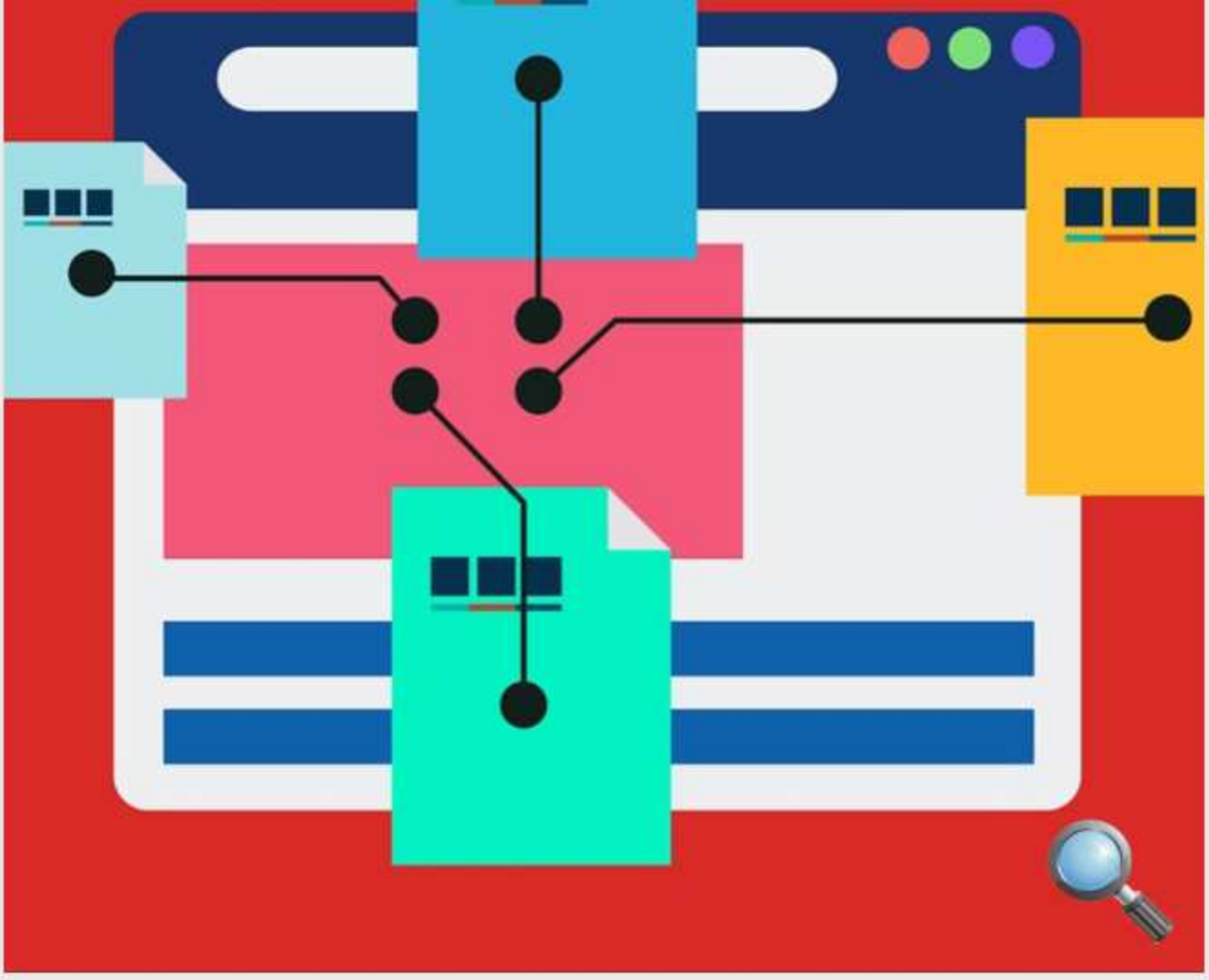

Technology-Assisted Review: Or, How I Stopped Worrying and Learned to Love a Computer Program (Russ Beets)

TAR vs. Keyword Search Challenge (Bill Dimm)

"I thought I felt a paradigm shift, but it was just my undershorts riding up."

The Rise of Alternative Legal Service Providers (Stephen Wood)

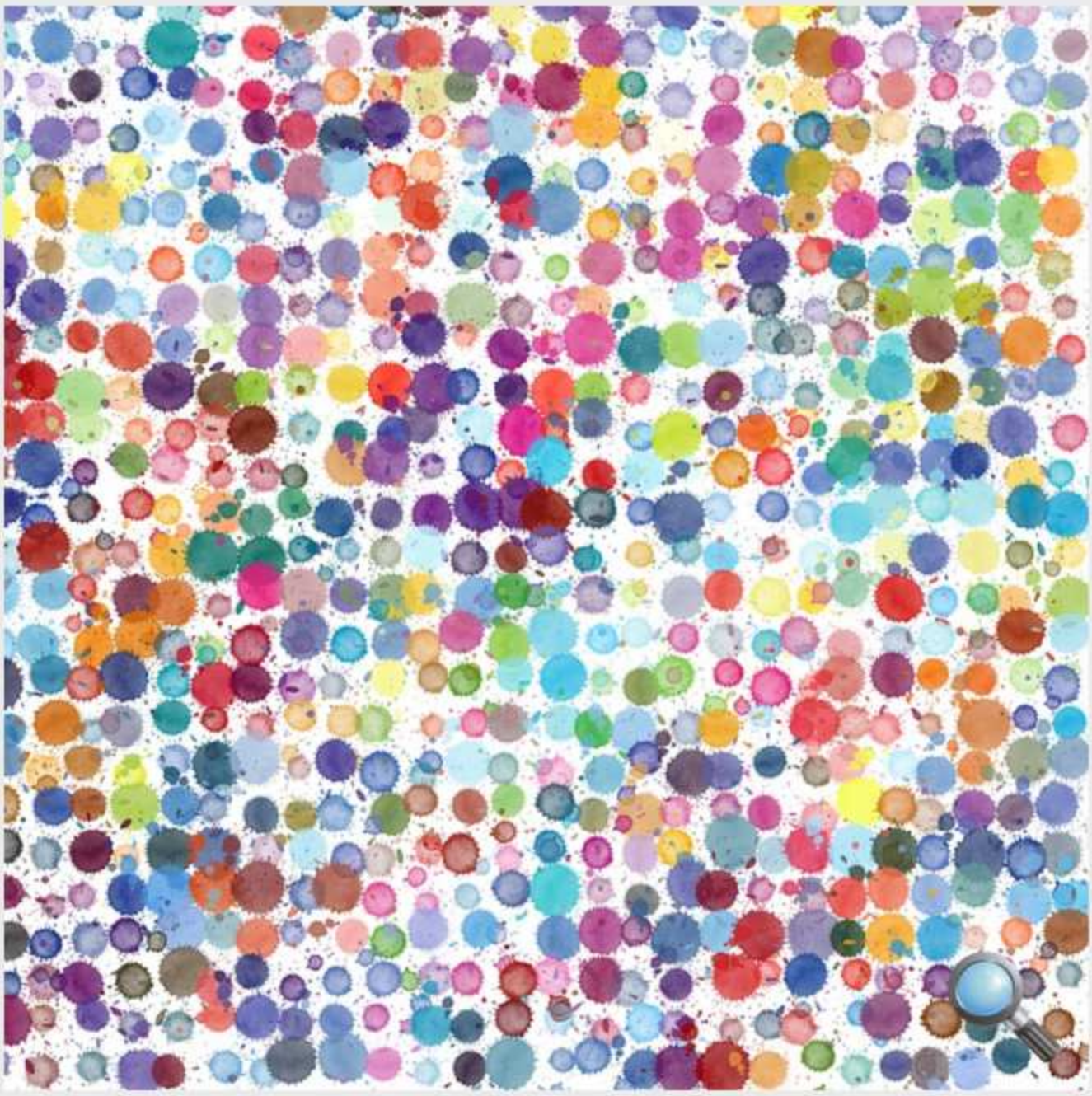

Connecting the Dots: Considering eDiscovery from Initiators to

Ecosystem (ComplexDiscovery)

---

eDiscovery Firm Dodges Rival's Trade Secrets Suit (Michael Greene)

Lagniappe

2018 E-DISCOVERY UNFILTERED

A **SURVEY** OF **CURRENT TRENDS** AND **CANDID PERSPECTIVES**

SUPPORTED BY:

LIGHTHOUSE

Yerra Solutions

Consilio

nuix

Relativity

RICOH

tcdi

E-Discovery Unfiltered: Vendor Management Trends and Impressions Survey (Industry Report by Ari Kaplan)

The In-House Counsel's Legal Tech 2018 Buyer's Guide (Industry Report by LawGeex)

Budgetary Constraints Continue to Impact the Business of eDiscovery (Industry Report by ComplexDiscovery)

2nd Annual Legal Spend Management Study Released (Industry Report from Exterro and the Blickstein Group)

The Workstream of eDiscovery: Considering Processes and Tasks (ComplexDiscovery)

ComplexDiscovery is a blog of current news, views and insight related to data and legal discovery. Visit the complete site at ComplexDiscovery.com.

---

[1] **Data Discovery** is the exploration of patterns and trends within unstructured data with the objective of uncovering insight and driving action.
[2] **Electronic Discovery** (Legal Discovery) is the process of identifying, preserving, collecting, processing, searching, reviewing and producing electronically stored information that may be relevant to a civil, criminal, or regulatory matter.